

EXISTING DISTRICT ACREAGE	
TRACT	ACREAGE
TRACT 1	728.9739
TRACT 2	1.5700
TRACT 3	101.2400
	831.7839 TOTAL

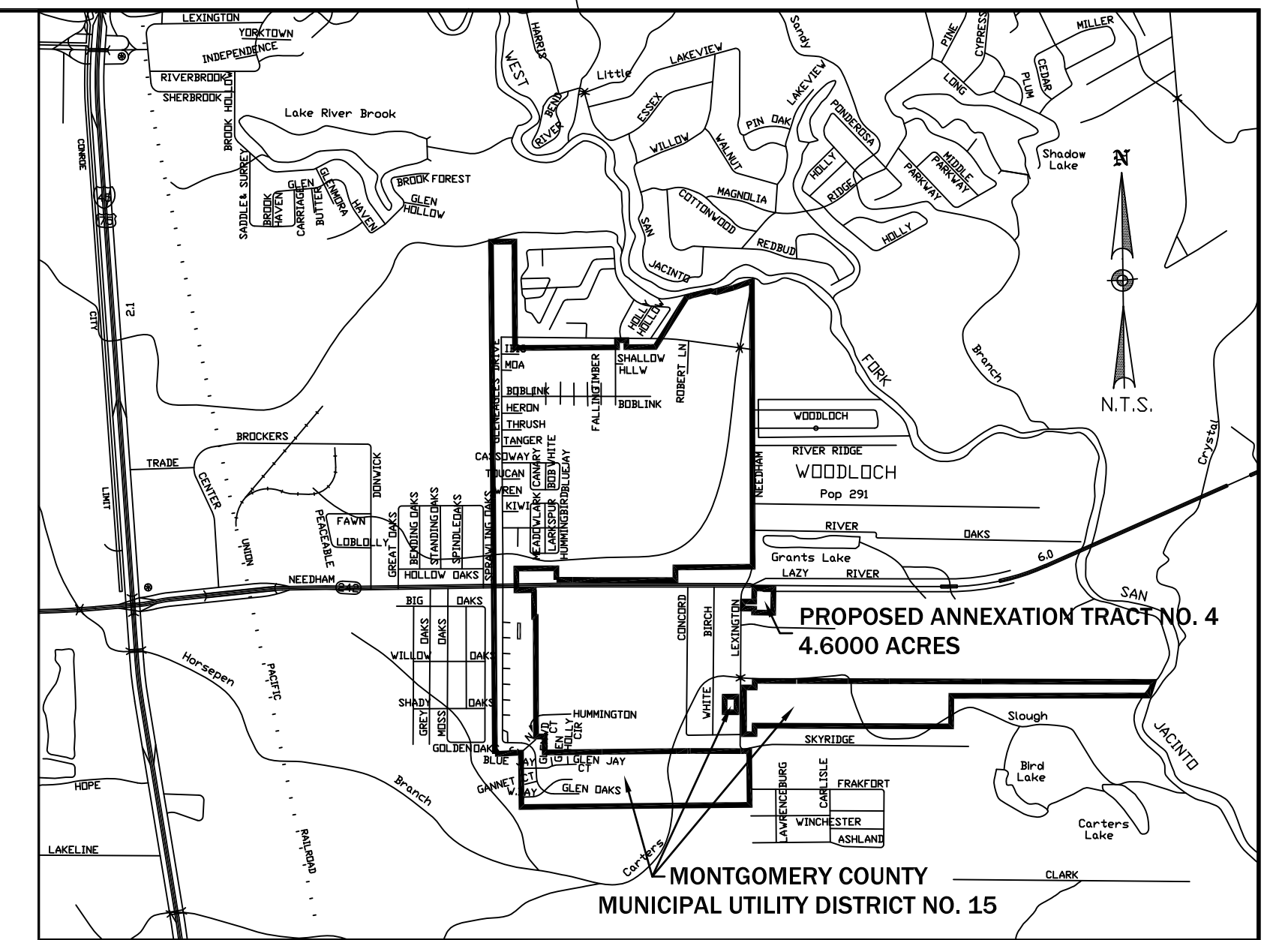

VICINITY MAP
(MONTGOMERY COUNTY KEY MAP, PAGE NO. 218-K, L, P, Q, T, U, & V)

- NOTES:
1. This document is prepared under 29 TAC 66.32, does not reflect the results of an on-site ground survey, and is not to be used to convey or establish interests in real property except those rights included or established by the creation or recognition of the boundary of the political subdivision for which it was prepared.
 2. Bearings were based on the District Boundary Map of Montgomery County M.U.D. No. 15 prepared by AEI Engineering, L.L.C. in January 2011.
 3. Tracts 1-3 and their respective legal descriptions were prepared by others.

PRELIMINARY
THIS DOCUMENT SHALL NOT BE RECORDED FOR ANY PURPOSE AND SHALL NOT BE USED OR VIEWED OR RELIED UPON AS A FINAL SURVEY DOCUMENT

SEVIN N. REEDY
Registered Professional Land Surveyor
Texas Registration No. 6455

DATE _____

PROPOSED 4.6000 ACRE ANNEXATION TRACT 4 TO DISTRICT BOUNDARY MAP MONTGOMERY COUNTY M.U.D. No. 15

CONTAINING
831.7839 ACRES
OUT OF THE
RICHARD VINCE SURVEY, A-583
MATILDA WILBURN SURVEY, A-597
MONTGOMERY COUNTY SCHOOL LAND SURVEY, A-350

OCTOBER 2017 SCALE T = 300'

PREPARED BY
AEI ENGINEERING
11450 COMPAQ CENTER DRIVE
SUITE 840
HOUSTON, TEXAS 77070
(281) 550-7022
WWW.AEIENGINEERING.COM
REGISTRATION NO. 11167

WINDROSE
LAND SURVEYING & PLATTING
3200 WILCREST, SUITE 305 | HOUSTON, TX 77042 | 713.458.2281
FIRM REGISTRATION NO. 10108800 | WINDROSESERVICES.COM